



## F & B CONCEPT



**BENCHMARK**  
A GLOBAL HOSPITALITY COMPANY

**SUPPLY X DELIVER**

A BENCHMARK VIRTUAL ENGAGEMENT



## OUR PHILOSOPHY

We believe that food and meeting other people are the most primitive form of comfort. By embracing creativity, innovation and sustainable practices in every product we design, we empower chefs and hospitality professionals to provide remarkable moments and unique guest dining experiences.

We create and distribute luxury, smart designed, sustainable sourced and energy efficient food and beverage equipment for several industries as well as meeting & banquet equipment for luxury hotels.

## OUR CORE VALUES

### Sustainability

- Material, recyclable, re-growing
- Durability, long lasting
- Flexibility, less equipment, less storage
- Versatile, changeable design
- Functionality, reduction of energy waste & food waste

### Luxury

- Luxury moments are natural moments
- Consume natural Products
- Consume fresh food
- Luxury and sustainability become one

### Solution

- Wholistic approach with architects, designers, F&B professionals
- Planning, designing, scouring, manufacturing, service advisory





05 - 64	THE „BAUKASTEN“
65 - 76	MATERIAL & DESIGN
77 - 80	PLANNING SUPPORT
81 - 110	CARTS & TROLLEYS

---

# CONTENTS



## THE „BAUKASTEN“

NEXT GENERATION F&B CONCEPT





## WHAT IS THE „BAUKASTEN“ ?

### MODULAR & MINIMALISTIC

The first Lego-like „Baukasten“ for individual F&B concepts. livecookintable® makes it possible to meet most sophisticated customer requirements with minimal effort. It offers an infinite number of applicable solutions by using just a few standardized components with full gastronomy compatibility and the possibility to assemble and interchange an infinite number of product variants from the smallest possible number of components. livecookintable® assembly, dismantling, rebuilding, modification, adaptation and extension are ensured in the long run with minimal effort.





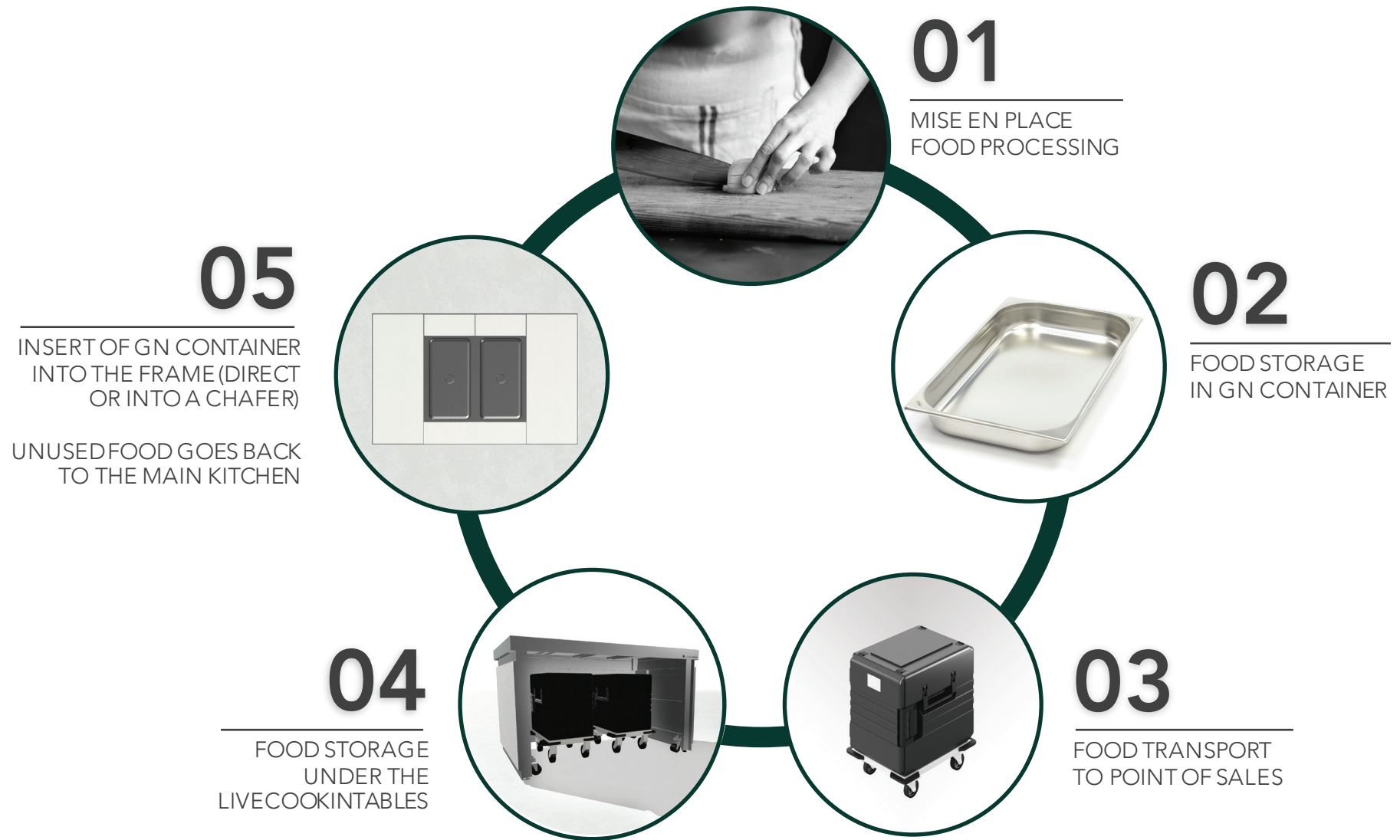

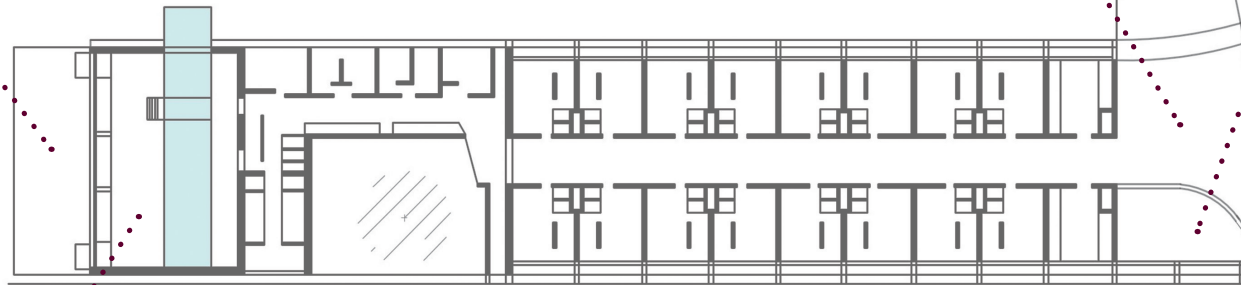

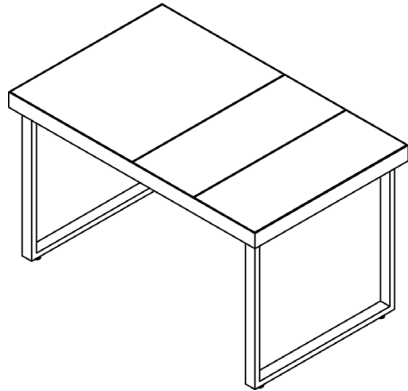

**Professional**

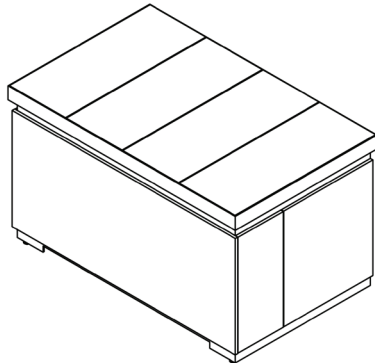

**Moove**

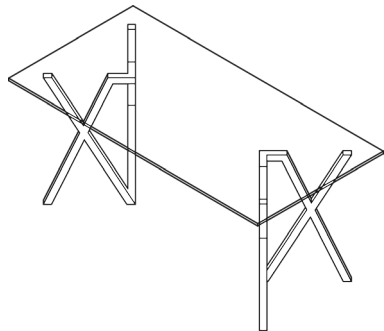

**Xcross**

**Professional – The event catering expert**

The Professional is the original livecookintable, open or clad on three sides, developed to perfectly cover all event catering needs. With convincing logistics, perfect function, lightweight and strong in performance, it is the leading event catering expert.

**Moove – The all day dining furniture**

The Moove is the first choice for individual cladding of all kinds, especially semi-build-in solution. It can be fixed on castors, with door widths + 1200mm and step-free floors. Our lightweight Moove cladding in the 'Mix + Match' or 'Extended' collection turns it into a beautiful furniture for ADD.

**Xcross – The pop-up solution**

The Xcross is the quick assembly and dismantling solution. A pop-up furniture for small boxes, lounges, the simple, ingenious solution for quick use.



Professional 5



Professional 4



Professional 3



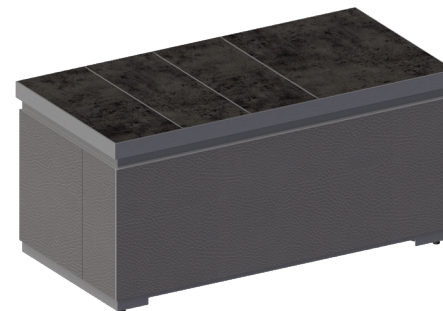

**Moove 5**

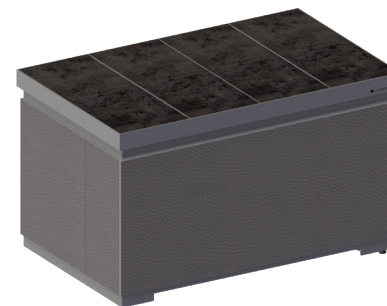

**Moove 4**



**Moove 3**





## XCROSS



**Xcross 5**



**Xcross 4**



**Xcross 3**

## TABLE LIST

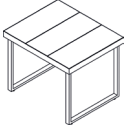
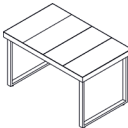
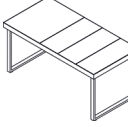
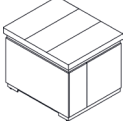
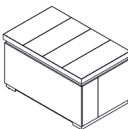
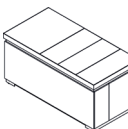
	ITEM	CODE	SIZE
	Professional 3	100101	46x 38,2 x 36,4"
	Professional 4	100103	61,3 x 38,2 x 36,4"
	Professional 5	100104	76,6 x 38,2 x 36,4"
	Moove 3	100153	46 x 38,2 x 36,4"
	Moove 4	100154	61,3 x 38,2 x 36,4"
	Moove 5	100155	76,6 x 38,2 x 36,4"

## TABLE LIST

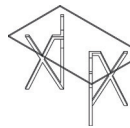
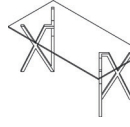
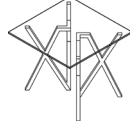
	ITEM	CODE	SIZE
	Xcross 3	100182	33,1 x 19,7 x 19,7"
	Xcross 4	100183	33,1 x 19,7 x 19,7"
	Xcross 5	100184	33,1 x 19,7 x 19,7"
	Xcross squared	100185	38 x 38 x 34"

## TABLE BLIND LIST

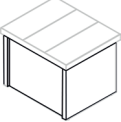
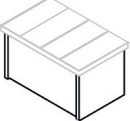
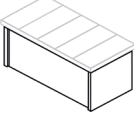
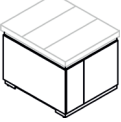
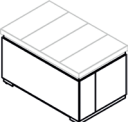
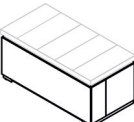
	ITEM	CODE	SIZE
	Professional 3 Blind	100114	46,1 x 38,2 x 36,4"
	Professional 4 Blind	100115	61,3 x 38,2 x 36,4"
	Professional 5 Blind	100116	73,2 x 38,2 x 36,4"
	Moove 3 Panel	100162	46,1 x 38,2 x 36,4"
	Moove 4 Panel	100163	61,3 x 38,2 x 36,4"
	Moove 5 Panel	100164	77,3 x 38,2 x 36,4"

## TABLE BLIND LIST

	ITEM	CODE	SIZE
--	------	------	------





## HOT DEVICES INTEGRATED

Induktion Plus 16

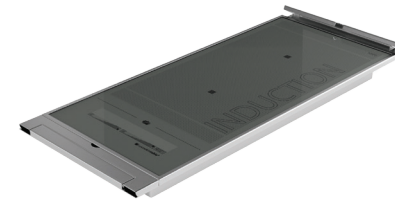

Wok Smart

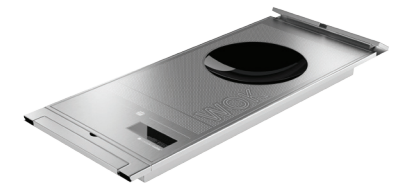

Hotplate Smart

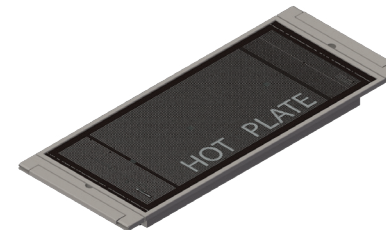

Hot + Chill Plus



Grill Plus



## HOT + COOLING DEVICES ATTACHED

Hot + Chill Chafer



Sushi Cooler



Hotplate



Airwall 15







## AIRWALL 15

### 1100m3 Air Cleaning

Powered by plasma ozone technology the air wall is intelligent filter system that enables cooking in closed spaces. The 4 steps filtration guarantees the high performance air cleaning and super low noise:

- Eliminates food smells
- Fat and water particles are filtered and collected in the condensate tray
- Eliminate viruses, bacteria, germs and aerosols
- Certified by the Fraunhofer Institute (fraunhofer.de)

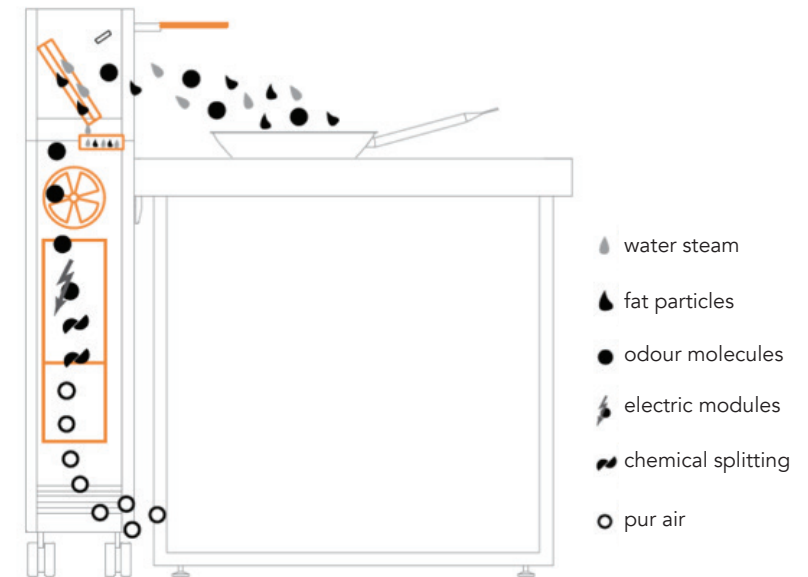

Airwall airflow clearing and disinfection

## HOT DEVICES LIST INTEGRATED

	ITEM	CODE	SIZE
	Induction Plus 16	100202	37,8 x 15,1 x 3,15"
	Wok Smart	100203	37,8 x 15,1 x 3,15"
	Grill Plus	100204	37,8 x 15,1 x 3,15"
	Hot + Chill Plus	100206	37,8 x 15,1 x 5,6"
	Hot Plate Smart	100510	37,8 x 15,1 x 2,8"

## HOT + COOLING DEVICES LIST ATTACHED

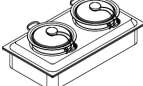
	ITEM	CODE	SIZE
	Hot + Chill Chafer	100342	22,4 x 14,6 x 10,6"
	Chafer Soups + Sauces	100341	22,4 x 14,6 x 13"
	Hot Plate 1/1 GN Eco	100207	21,6 x 13 x 2,4"
	Hot Plate 2/1 GN Eco	100208	21,6 x 26 x 2,4"
	Sushi + Tapas Cooler	100384	42,9 x 14,9 x 10,2"
	Airwall 15	100205	35,4 x 9,4 x 49,2"



# MULTISTATION BASIC

## Multistation Basic + Add ons



Basic + Tray

Basic + Tray

Basic +  
Cutting Board +  
Rack + Duck Hanger

Basic + Rack + LED +  
Shelves



Basic + Tray

Basic + Ice Display

Basic +  
Cutting Board +  
Mise-en-place Display

Basic +  
Cutting Board +  
Buffet Lamp

## MULTISTATION VARIATIONS



Multistation Coffee



Chilled Glass Display



Multistation POS





Hot + Chill Well





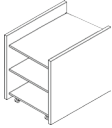
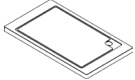
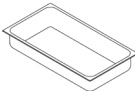
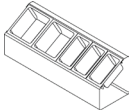

Hand Wash

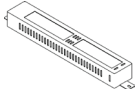

## MULTISTATION BASIC LIST

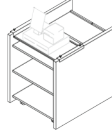
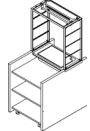
	ITEM	CODE	SIZE
	Multistation Basic	100216	30 x 38 x 36,4"
	MS Tray with Cutting Board	100226	30 x 10,8 x 3,9"
	1/1 GN Container	100230	12,8 x 20,9 x 2,6"
	Mise-en-Place-Display	100296	28 x 12,6 x 9,4"
	Ice Display	100294	26,1 x 14,6 x 7,9"
	Heat Bridge	100302	28,2 x 3,9 x 2,8"

## MULTISTATION VARIATIONS LIST

	ITEM	CODE	SIZE
	MS Coffee Station	100234	29,6 x 38 x 36,4"
	MS POS Station	100246	30 x 38 x 36,4"
	MS Duck Station	100220	29,2 x 14,6 x 31,5"
	MS Top Rack	100222	16,5 x 4,7 x 33,5"
	MS Glass Display Chill	100240	32,7 x 38 x 54"
	MS Hand Wash	100231	30 x 38 x 36,4"



## ADDITIONAL FURNITURE

Bar Element

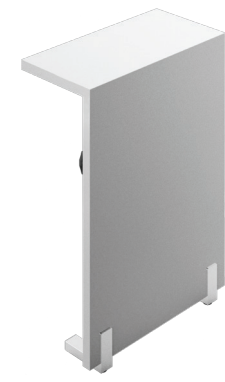

Multishelf







Multishelf Variations



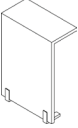

## ADDITIONAL FURNITURE LIST

	ITEM	CODE	SIZE
	Bar Element	100213	31,5 x 15,8 x 45,4"
	MR 800 Mobile Shelf 1	100276	31,5 x 17,7 x 21"
	MR 800 Mobile Shelf 2	100277	31,5 x 17,7 x 36,4"
	MR 800 Mobile Shelf 3	100278	31,5 x 17,7 x 51,7"

## ADDITIONAL FURNITURE LIST

	ITEM	CODE	SIZE
	MR 1600 Mobile Shelf 1	100258	63 x 17,7 x 21"
	MR 1600 Mobile Shelf 2	100259	63 x 17,7 x 36,4"
	MR 1600 Mobile Shelf 3	100260	63 x 17,7 x 51,7"
	MR 1600 Mobile Shelf 4	100261	63 x 17,7 x 67"



Buffet Guard 4

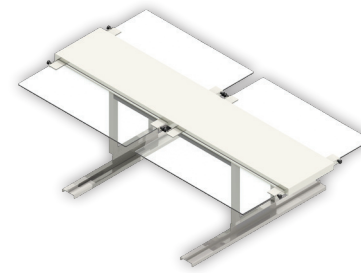

horizontal



angled

Buffet Guard 2

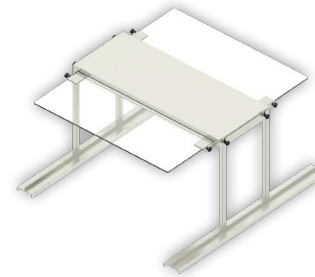

horizontal

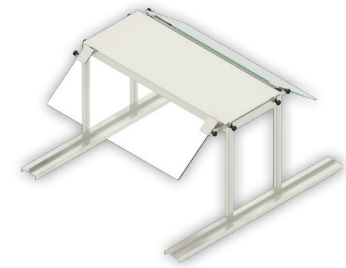

angled



MS Buffet Guard

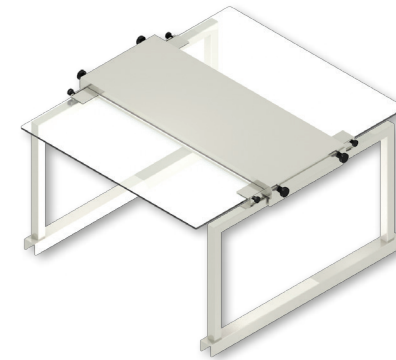

MS Splash Guard





## BG SPLASH GUARD



BG Splash Guard 960 mm

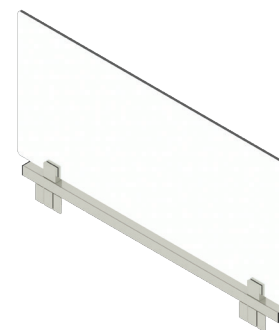



BG Splash Guard 1200 mm

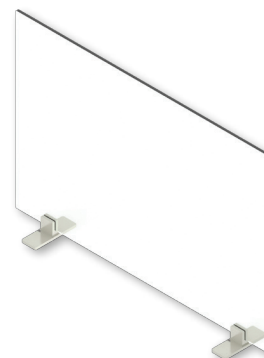

Splash Guard Xcross

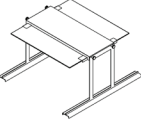
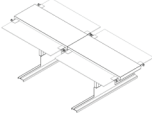
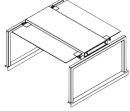
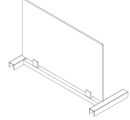

## ADDITIONAL PRODUCT LIST

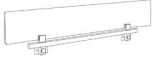
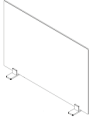
ITEM	CODE	SIZE
 BG Buffet Guard 2 Segments	100300	33,7 x 34,7 x 18,8"
 BG Buffet Guard 4 Segments	100299	70 x 34,7 x 18,8"
 MS 2/1 GN Buffet Guard	100255	38 x 34,5 x 54"
 MS Splash Guard	100494	30 x 12 x 19,3"
 BG Splash Guard 960 mm	100297	38 x 1,2 x 17,3"
 BG Splash Guard 1200 mm	100298	47,2 x 1,2 x 17,3"
 BG Splash Guard Xcross	100522	35,4 x 2,4 x 23,6"

## ADDITIONAL PRODUCT LIST

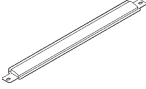
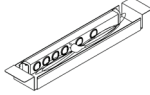
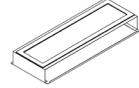
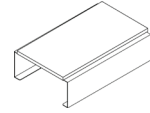
ITEM	CODE	SIZE
 Wok Pan	100344	23,6 x 16,5 x 6"
 Buffet LED Light	100303	27,3 x 2,4 x 0,7"
 Cable Tray	100137	35,4 x 8,5 x 8,3"
 Buffet Food Bridge	100345	38 x 15 x 4,7"
 Buffet Riser with Deco Board	100348	17,3 x 12,6 x 7,8"

## TRANSPORT BAGS

### Transport Bags



### Airwall Case 15

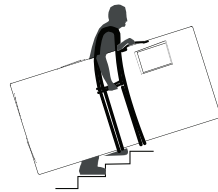
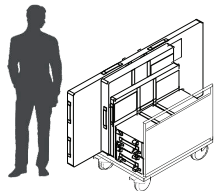
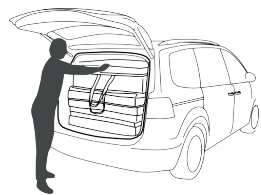

## TRANSPORT CARTS

### Table Frames Professional + Moove



### Devices + Accessories



### Table Frames Xcross



### Tops + Blinds All Tables

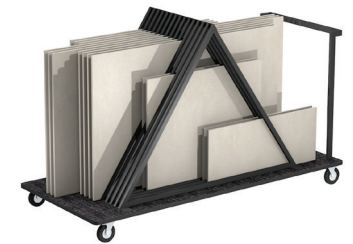

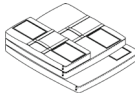
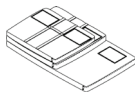
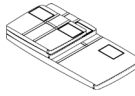
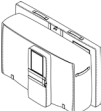
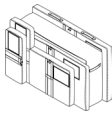
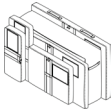
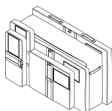

## TRANSPORT LIST

	ITEM	CODE	SIZE
	Professional 3 Set of Bags	100305	-
	Professional 4 Set of Bags	100306	-
	Professional 5 Set of Bags	100307	-
	Moove 3 Storage Bags	100315	-
	Moove 3 Transport Bags	100316	-
	Moove 4 Storage Bags	100311	-
	Moove 4 Transport Bags	100312	-

## TRANSPORT LIST

	ITEM	CODE	SIZE
	Moove 5 Storage Bags	100313	-
	Moove 5 Transport Bags	100314	-
	Airwall Case 15	100337	38 x 18,5 x 58"
	Table Frame Transport Cart	100513	98,4 x 36,6 x 57"
	Tabletop Transport Cart	100514	98,4 x 36,6 x 42,2"
	Devices + Accessories Transport Cart	100515	98,4 x 36,6 x 44,5"
	Xcross Transport Cart	100516	98,4 x 36,6 x 39,4"

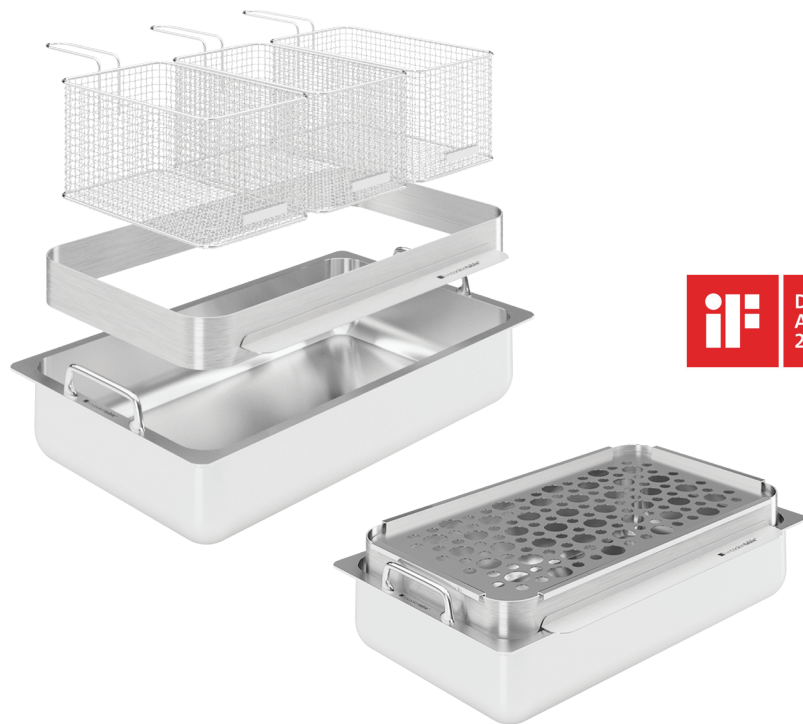

2/3 GN Multipot

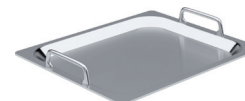

1/1 GN Multipot

Pasta Basket Set



Deep Fryer Basket Set



Dim Sum Set



Lateral + Central Lid







Teppan Plate

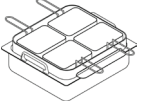
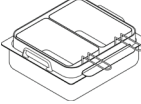
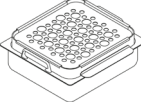
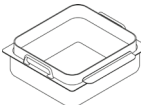
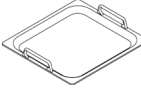

## MULTIPOT 2/3 GN LIST

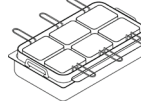
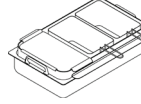
ITEM	CODE	SIZE
 Multipot 2/3 GN Pasta Basket Set	100365	14 x 12,5 x 4,5"
 Multipot 2/3 GN Deep Fryer Basket Set	100367	14 x 15 x 4,5"
 Multipot 2/3 GN Dim Sum Set	100369	14 x 12,5 x 4,5"
 Multipot 2/3 GN Nano	100369	14 x 12,5 x 4,5"
 Multipot 2/3 GN Teppan Plate	100378	14 x 12,5 x 1"

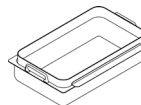
## MULTIPOT 1/1 GN LIST

ITEM	CODE	SIZE
 Multipot 1/1 GN Pasta Basket Set	100366	14 x 21 x 4,5"
 Multipot 1/1 GN Deep Fryer Basket Set	100368	14 x 21 x 4,5"
 Multipot 1/1 GN Dim Sum Set	100515	14 x 21 x 4,5"
 Multipot 1/1 GN Nano	100370	14 x 21 x 4,5"
 Multipot 1/1 GN Teppan Plate	100377	14 x 21 x 1"





warming, working, ambient.

Lamp Eco  
Fixed



Lamp Vario  
Height adjustable



Hot Plate 1/1 GN Eco

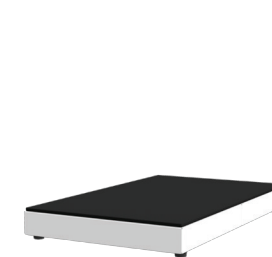



Hot Plate 2/1 GN Eco

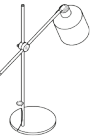

## ADDITIONAL PRODUCT LIST

---

ITEM	CODE	SIZE	
	Lamp Eco	100611	17,3 x 8,7 x 24"
	Lamp Vario	100612	15,8 x 8,7 x 24"
	Hot Plate 1/1 GN Eco	100207	21,7 x 13 x 2,4"
	Hot Plate 2/1 GN Eco	100208	21,7 x 26 x 2,4"

## ADDITIONAL PRODUCT LIST

---

ITEM	CODE	SIZE
------	------	------

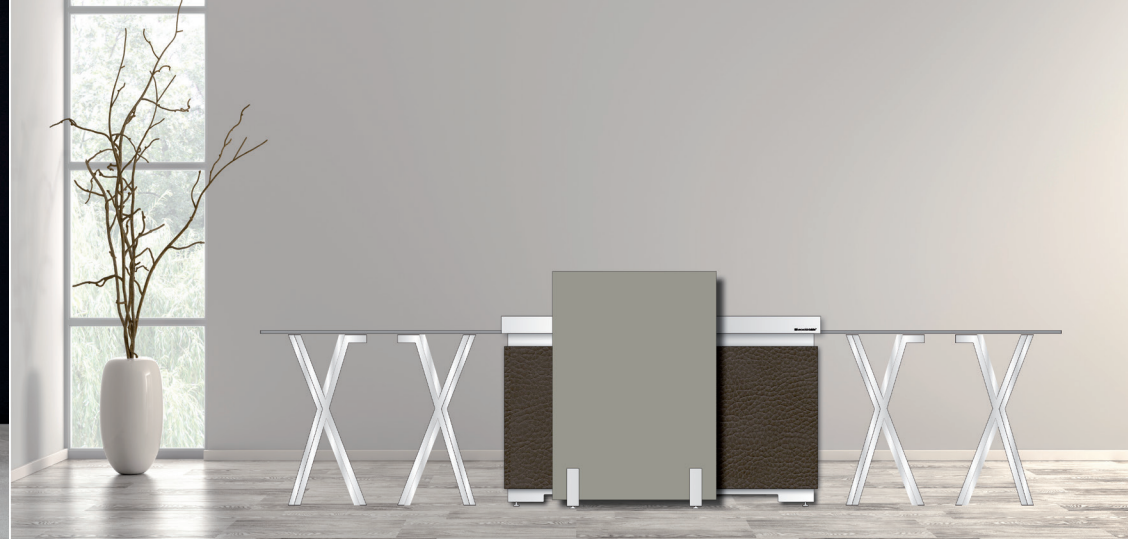

## MATERIAL & DESIGN

---





## MIX + MATCH COLLECTION

### Mix + Match Tabletops

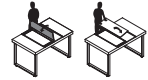

monocrete/ snow white



ruby limescale/ essential light wall

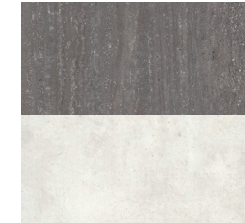

remigton mine/ aragon stone



### Mix + Match Blinds/Panels

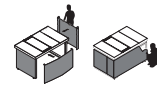

Paratega NF schwarz

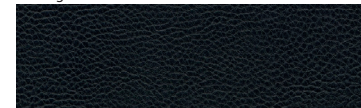

Paratega NF birke

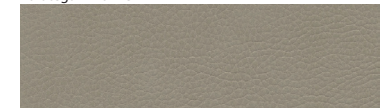

Paratega NF schiefergrau



Paratega NF perle



Paratega NF olivbraun



Paratega NF weiß



### Mix + Match Furniture

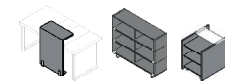

black



ebony



chocolate



shadow



affinity



pearl white

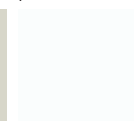





## MIX + MATCH TABLETOPS

### 2-sites Combination

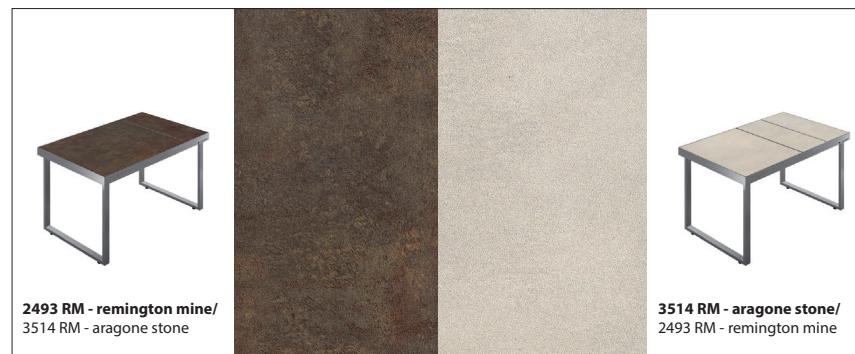
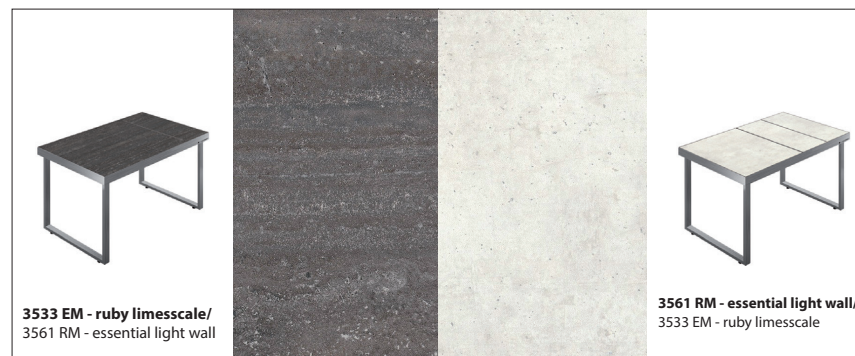
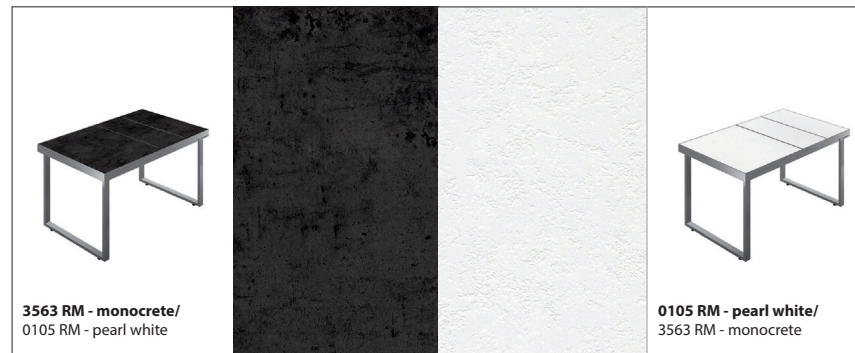



## MIX + MATCH BLINDS/PANELS

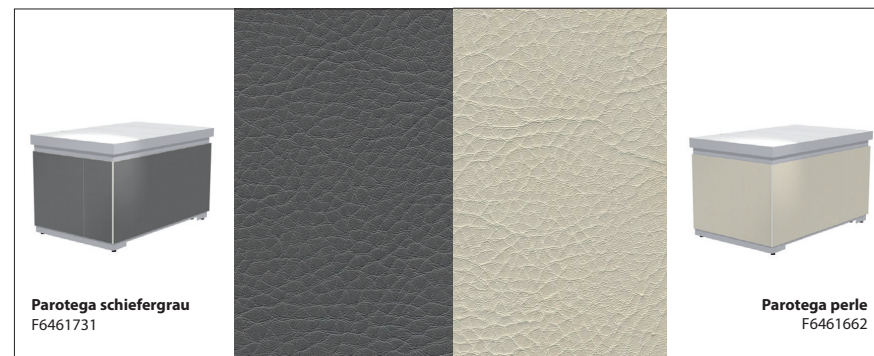
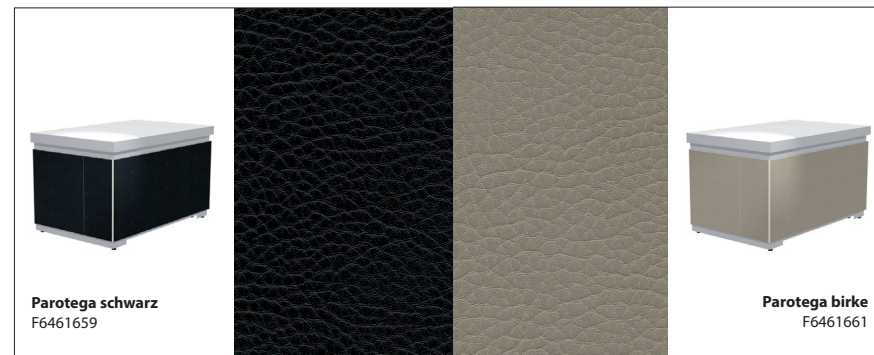



## MIX + MATCH FURNITURE

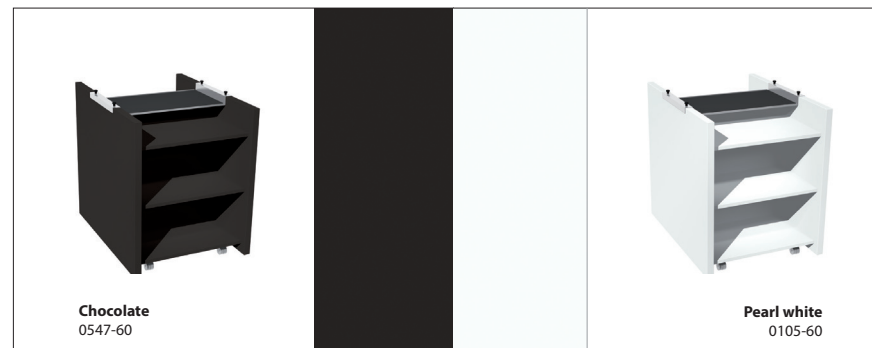
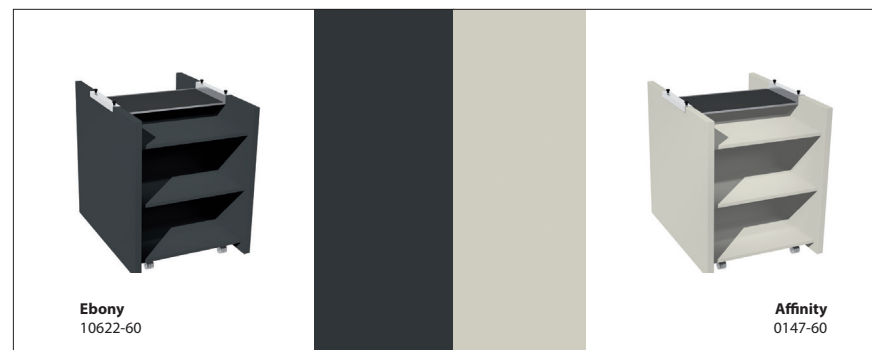
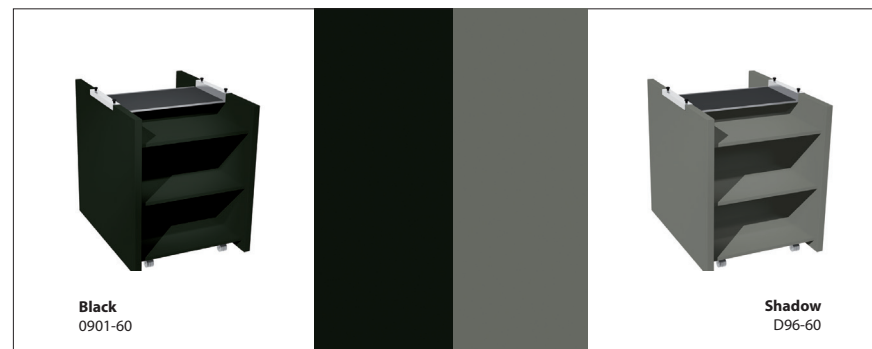

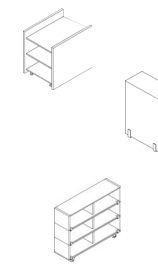





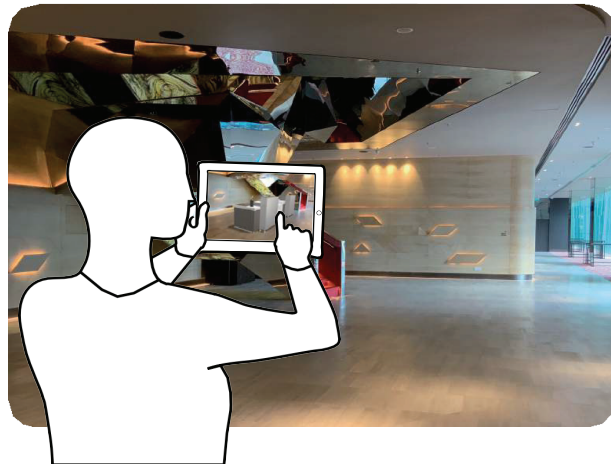

1 Download AR-App

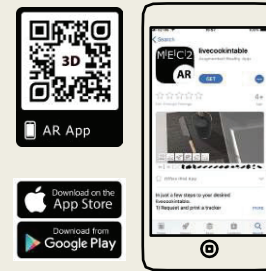

2 Configure buffet line

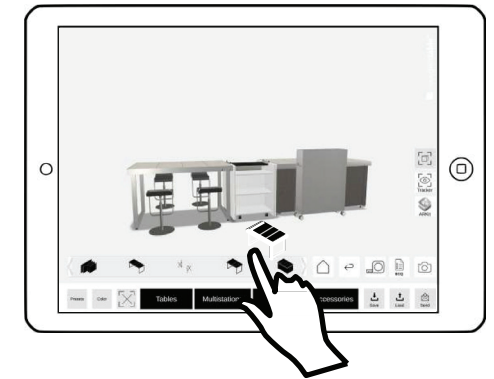

3 Display bill of quantity



4 Daily buffet planner

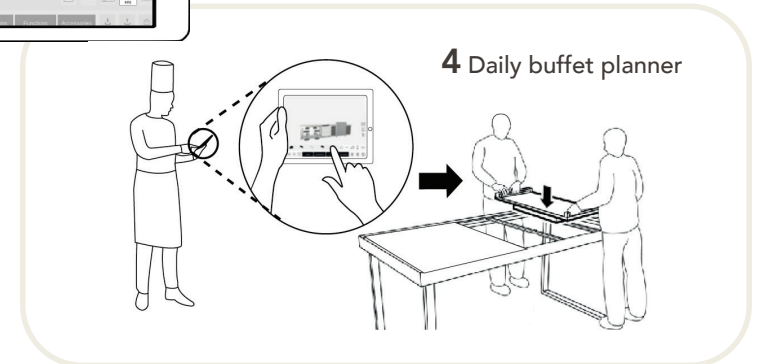



## CARTS & TROLLEYS

---

## BEVERAGE SERVICE CARTS



**BEVERAGE SERVICE CART (SMALL)**



**BEVERAGE SERVICE CART (LARGE)**

## CATERING SERVICE CARTS





















## MODULAR F&B CART LIST

	ITEM	CODE	SIZE
	Beverage Service Cart small	6030404.001	25 x 25 x 49"
	Catering Service Cart small	6030407.001	25 x 25 x 49"
	Banquet Service Cart small	6030415.001	25 x 25 x 49"
	Beverage Service Cart large	6030405.001	43 x 25 x 49"
	Catering Service Cart large	6030406.001	43 x 25 x 49"
	Banquet Service Cart large	6030416.001	43 x 25 x 49"

## MODULAR F&B CART LIST

	ITEM	CODE	SIZE
	Storage drawer small	6030440.000	16 x 17,8 x 1,8"
	Storage drawer medium	6030441.000	16 x 17,8 x 4,3"
	Storage drawer large	6030442.000	16 x 17,8 x 6,7"
	Drawer partition small	6030420.000	16 x 17,8 x 1,8"
	Drawer partition medium	6030421.000	16 x 17,8 x 4,3"
	Drawer partition large	6030422.000	16 x 17,8 x 6,7"











## F&B TROLLEY LIST ROTATE LINE 2

ITEM	CODE	SIZE
 Induction Cooker Station	1011206.001	63 x 28 x 30/35"
 Dim Sum Module	1011209.001	63 x 28 x 28/35"
 Asia Noodle Soup Station	1011203.001	63 x 28 x 28/35"
 Pasta Station	1011204.001	63 x 28 x 28/35"
 Carving Station	1011202.001	63 x 28 x 30/35"
 Soup Station	1011205.001	63 x 28 x 30/35"
 Peking Duck Station	1011207.001	63 x 28 x 30/35"

## F&B TROLLEY LIST ROTATE LINE 2

ITEM	CODE	SIZE
 Seafood Station	1011201.001	63 x 28 x 30/35"
 Sushi / Sashimi Station	1011208.001	63 x 28 x 30/35"
 Chocolate Fountain Station	1011211.001	63 x 28 x 30/35"
 Ice Cream Teppanyaki Station	1011210.001	63 x 28 x 30"
 Plain Countertop Mobile Station	1021064.002	63 x 28 x 30/35"



## CONCISE LINE 1









## CONCISE LINE 2







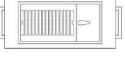



## F&B TROLLEY LIST CONCISE LINE 1

	ITEM	CODE	SIZE
	Flat Trolley	6020205.001	47,2 x 21,7 x 33,5"
	Carving Trolley	6020206.001	47,2 x 21,7 x 33,5"
	Dessert Trolley	6020210.001	47,2 x 21,7 x 33,5"
	Beverage Trolley	6020209.001	47,2 x 21,7 x 33,5"
	Dim Sum Trolley	6020211.001	47,2 x 21,7 x 33,5"
	Gas Stove Trolley	6020207.001	47,2 x 21,7 x 33,5"
	Beijing Duck Trolley	6020212.001	47,2 x 21,7 x 33,5"
	Tea Trolley	6020208.001	47,2 x 21,7 x 33,5"

## F&B TROLLEY LIST CONCISE LINE 2

	ITEM	CODE	SIZE
	Flat Trolley	6020405.001	47,2 x 21,7 x 33,5"
	Carving Trolley	6020406.001	47,2 x 21,7 x 33,5"
	Dessert Trolley	6030410.001	47,2 x 21,7 x 33,5"
	Beverage Trolley	6020409.001	47,2 x 21,7 x 33,5"
	Gas Stove Trolley	6020407.001	47,2 x 21,7 x 33,5"
	Tea Trolley	6020408.001	47,2 x 21,7 x 33,5"









### CONCISE LINE 3





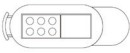





### CONCISE LINE 4



## F&B TROLLEY LIST CONCISE LINE 3

	ITEM	CODE	SIZE
	Flat Trolley	6021405.001	47,2 x 21,7 x 33,5"
	Carving Trolley	6021406.001	47,2 x 21,7 x 33,5"
	Dessert Trolley	6021410.001	47,2 x 21,7 x 33,5"
	Beverage Trolley	6021409.001	47,2 x 21,7 x 33,5"
	Dim Sum Trolley	6021411.001	47,2 x 21,7 x 33,5"
	Gas Stove Trolley	6021407.001	47,2 x 21,7 x 33,5"
	Beijing Duck Trolley	6021412.001	47,2 x 21,7 x 33,5"
	Tea Trolley	6021408.001	47,2 x 21,7 x 33,5"





## F&B TROLLEY LIST CONCISE LINE 4

	ITEM	CODE	SIZE
	Flat Trolley	6021605.001	47,2 x 21,7 x 33,5"
	Carving Trolley	6021606.001	47,2 x 21,7 x 33,5"
	Dessert Trolley	6021610.001	47,2 x 21,7 x 33,5"
	Beverage Trolley	6021609.001	47,2 x 21,7 x 33,5"
	Dim Sum Trolley	6021611.001	47,2 x 21,7 x 33,5"
	Gas Stove Trolley	6021607.001	47,2 x 21,7 x 33,5"
	Beijing Duck Trolley	6021612.001	47,2 x 21,7 x 33,5"
	Tea Trolley	6021608.001	47,2 x 21,7 x 33,5"



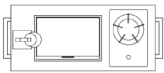

## F&B TROLLEY LIST CURVED LINE 1

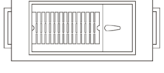
ITEM	CODE	SIZE	
	Flat Trolley	6020505.001	47,2 x 21,7 x 33,5"
	Carving Trolley	6020506.001	47,2 x 21,7 x 33,5"
	Dessert Trolley	6020510.001	47,2 x 21,7 x 33,5"
	Beverage Trolley	6020509.001	47,2 x 21,7 x 33,5"
	Gas Stove Trolley	6020507.001	47,2 x 21,7 x 33,5"
	Tea Trolley	6021408.001	47,2 x 21,7 x 33,5"

## F&B TROLLEY LIST CURVED LINE 1

ITEM	CODE	SIZE
------	------	------



TRICYCLE TROLLEY CANOPY



FOLDABLE FRAME











FLAT MODULE



TRICYCLE TROLLEY FRAME



## MODULAR TRICYCLE TROLLEY LIST

	ITEM	CODE	SIZE
	Tricycle Trolley Canopy	7160138.001	D 106,3"
	Foldable Frame	3030430.001	53 x 31,5 x 6"
	Tricycle Trolley Frame	3030400.001	106,3 x 31,5 x 35,4"
	1/4 Induction Cooker Module	1020950.004	17,7 x 31,5 x 6,5"
	1/4 Warming Tray Module	1020951.004	17,7 x 31,5 x 6,5"
	1/4 Induction Cooker Module (double ended)	1020954.004	17,7 x 31,5 x 6,5"
	1/4 Dim Sum Module	1020955.004	17,7 x 31,5 x 6,5"
	1/4 Noodle Cooking Module	1020956.004	17,7 x 31,5 x 6,5"

## MODULAR TRICYCLE TROLLEY LIST

	ITEM	CODE	SIZE
	1/4 Wok Module	1020957.004	17,7 x 31,5 x 6,5"
	1/4 Soup Module	1020958.004	17,7 x 31,5 x 6,5"
	1/4 Induction Cooker Module	1020552.004	17,7 x 31,5 x 6,5"
	1/4 Warming Tray Module	1020553.004	17,7 x 31,5 x 6,5"
	1/3 Dim Sum Module	1020955.003	23,6 x 31,5 x 6,5"
	1/3 Noodle Cooking Module	1020956.003	23,6 x 31,5 x 6,5"
	1/3 Wok Module	1020957.003	23,6 x 31,5 x 6,5"
	1/3 Soup Module	1020958.003	23,6 x 31,5 x 6,5"



# THANK YOU

FOR YOUR SUPPORT TO MEVECA



[contact@meveca.com](mailto:contact@meveca.com)



[www.meveca.com](http://www.meveca.com)



LinkedIn: Meveca